

Map Grid Index : 35

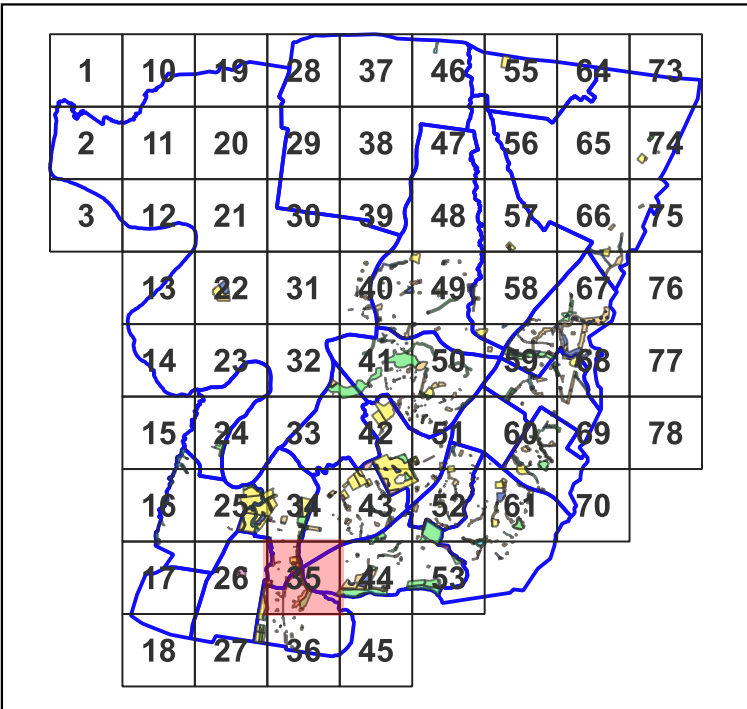

Community Land Categories

- Area of Cultural Significance
- General Community Use
- Natural Area_Bushland
- Natural Area_Watercourse
- Natural Area_Wetland
- Park
- Sportsground

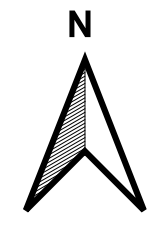

MAP DATE:
14-03-2023

DISCLAIMER: This map indicates the categories applied to the land in accordance with the Local Government Act 1993 and the Crown Land Management Act 2016.

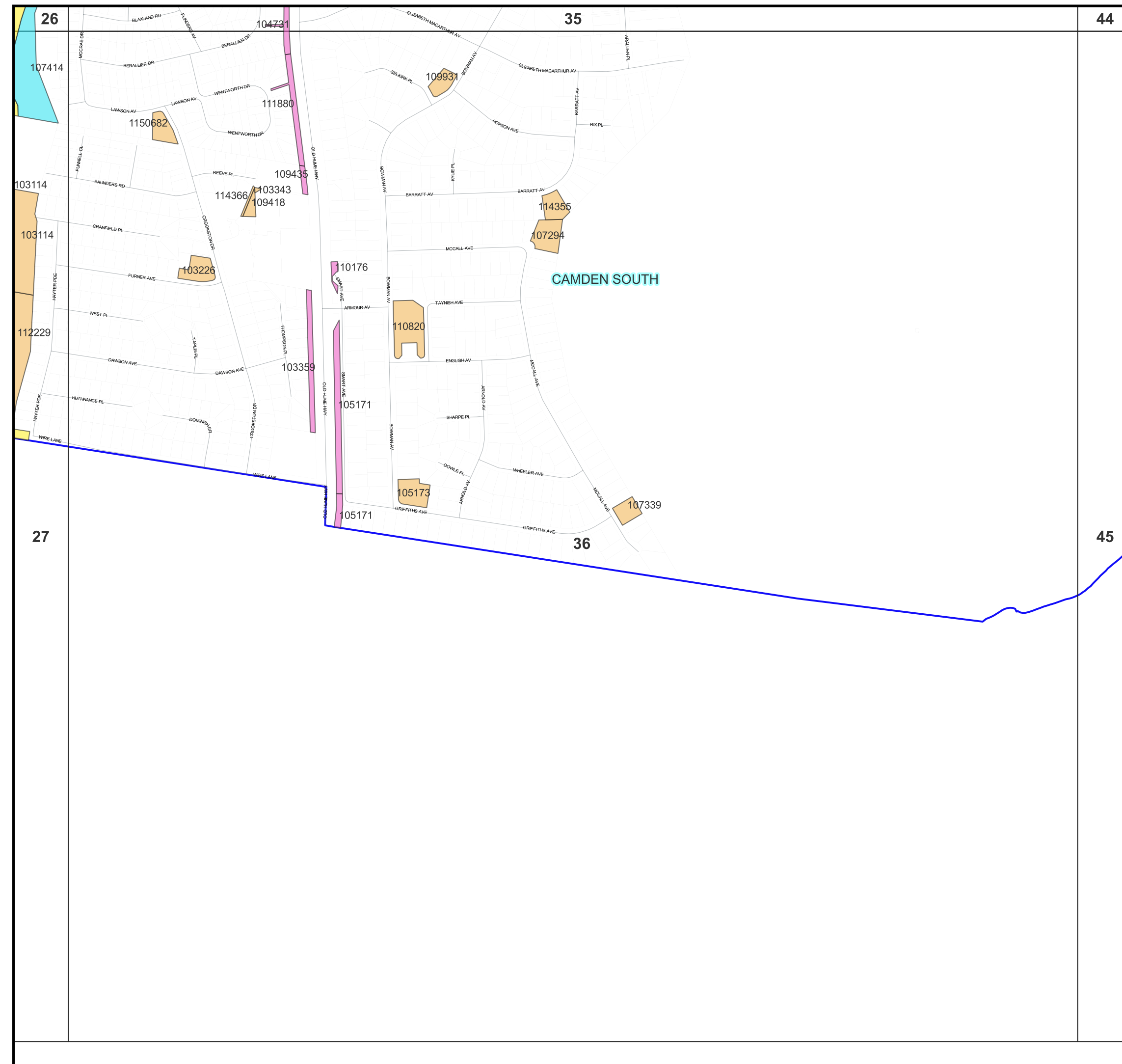

Map Grid Index : 36

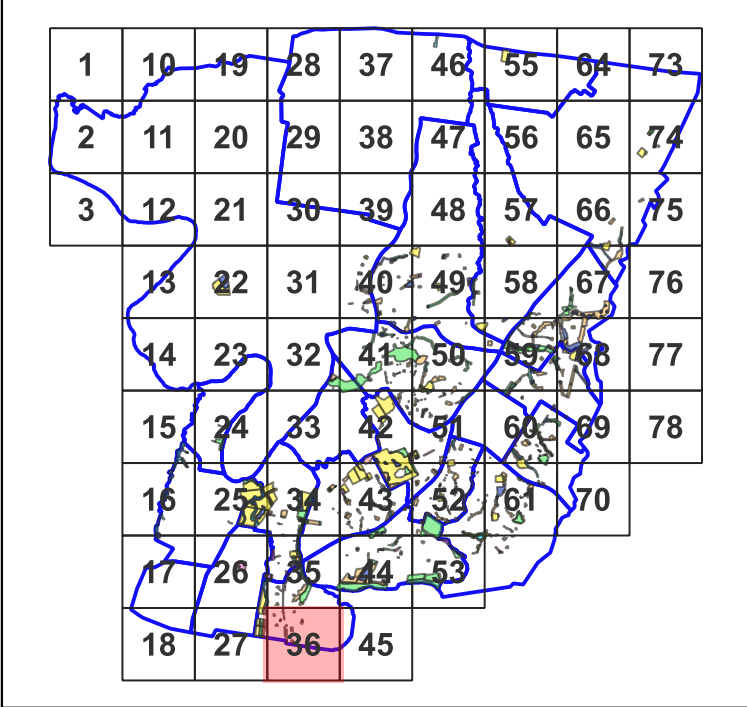

Community Land Categories

-  Area of Cultural Significance
-  General Community Use
-  Natural Area_Bushland
-  Natural Area_Watercourse
-  Natural Area_Wetland
-  Park
-  Sportsground



MAP DATE:
14-03-2023

DISCLAIMER: This map indicates the categories applied to the land in accordance with the Local Government Act 1993 and the Crown Land Management Act 2016.

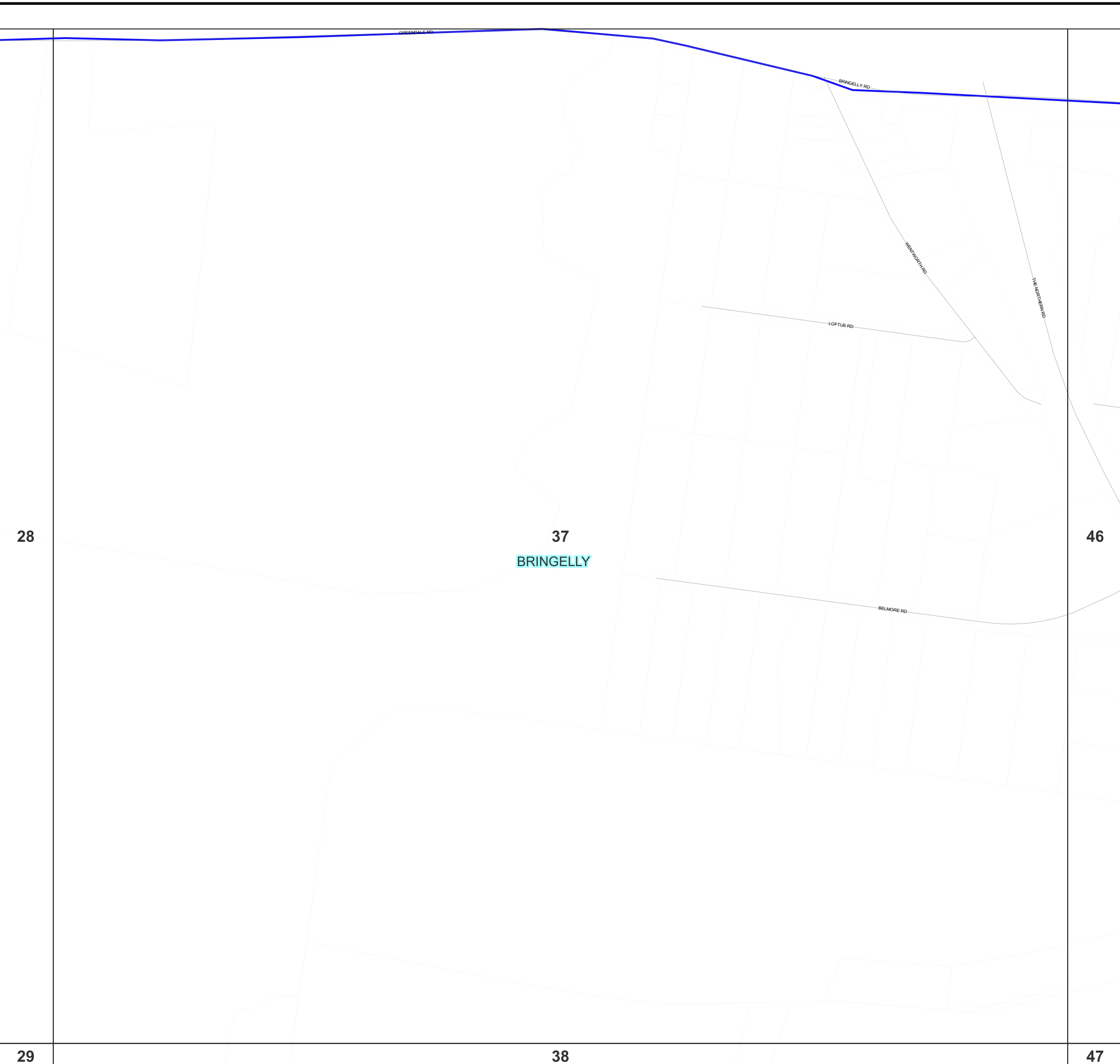

Map Grid Index : 37

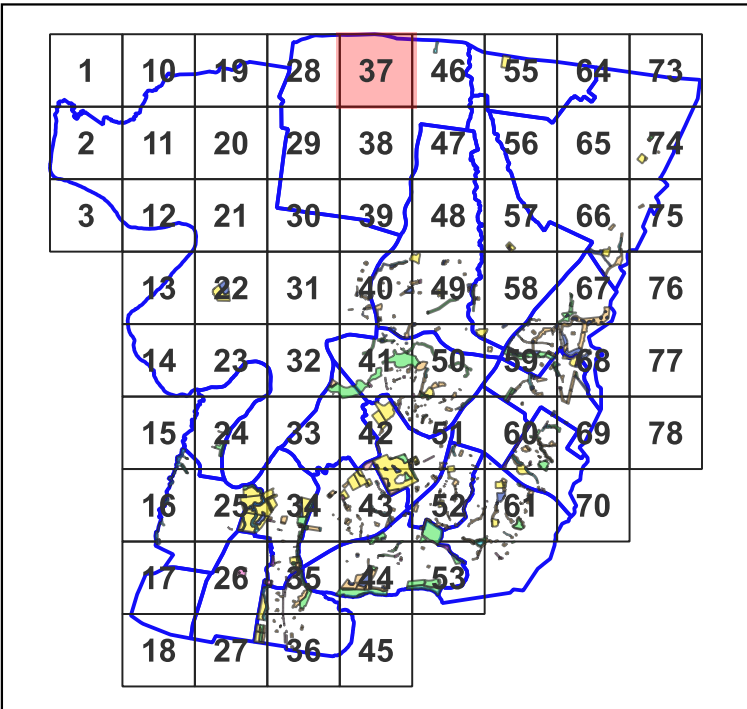

Community Land Categories

-  Area of Cultural Significance
-  General Community Use
-  Natural Area_Bushland
-  Natural Area_Watercourse
-  Natural Area_Wetland
-  Park
-  Sportsground

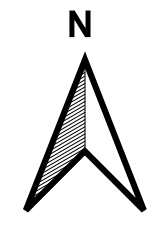

MAP DATE:
14-03-2023

DISCLAIMER: This map indicates the categories applied to the land in accordance with the Local Government Act 1993 and the Crown Land Management Act 2016.

28

37
BRINGELLY

46

29

38

47

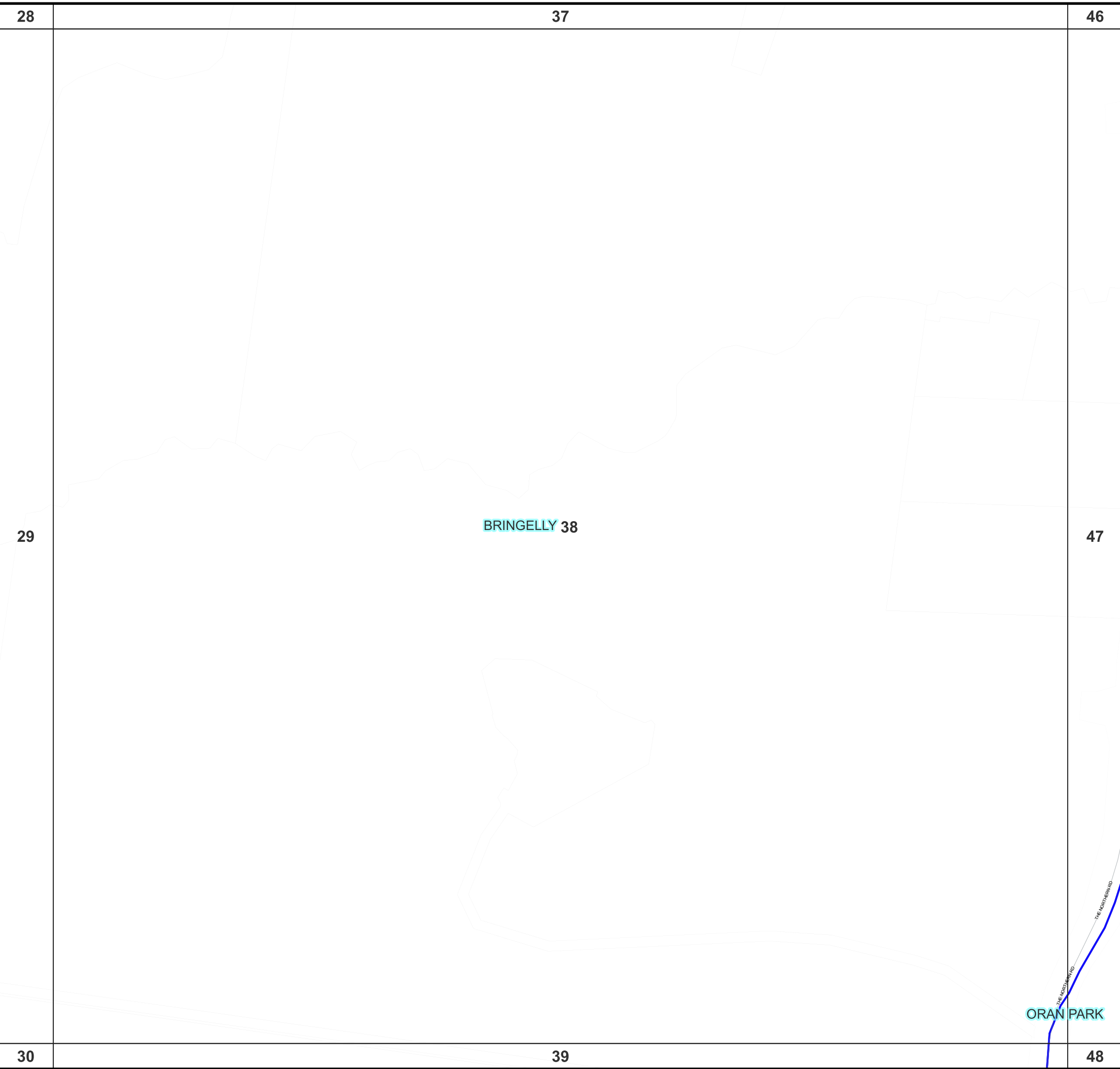

Map Grid Index : 38

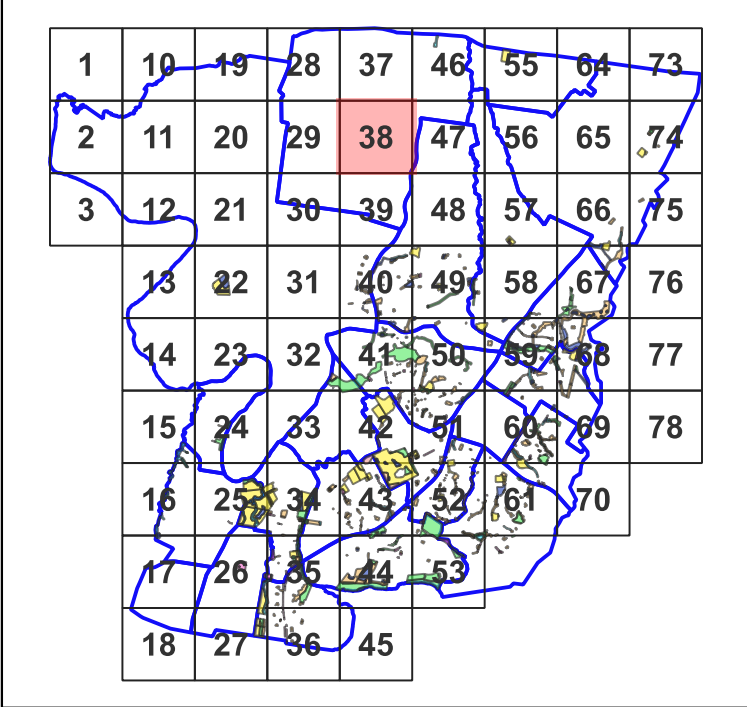

Community Land Categories

-  Area of Cultural Significance
-  General Community Use
-  Natural Area_Bushland
-  Natural Area_Watercourse
-  Natural Area_Wetland
-  Park
-  Sportsground

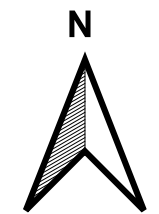

MAP DATE:
14-03-2023

DISCLAIMER: This map indicates the categories applied to the land in accordance with the Local Government Act 1993 and the Crown Land Management Act 2016.

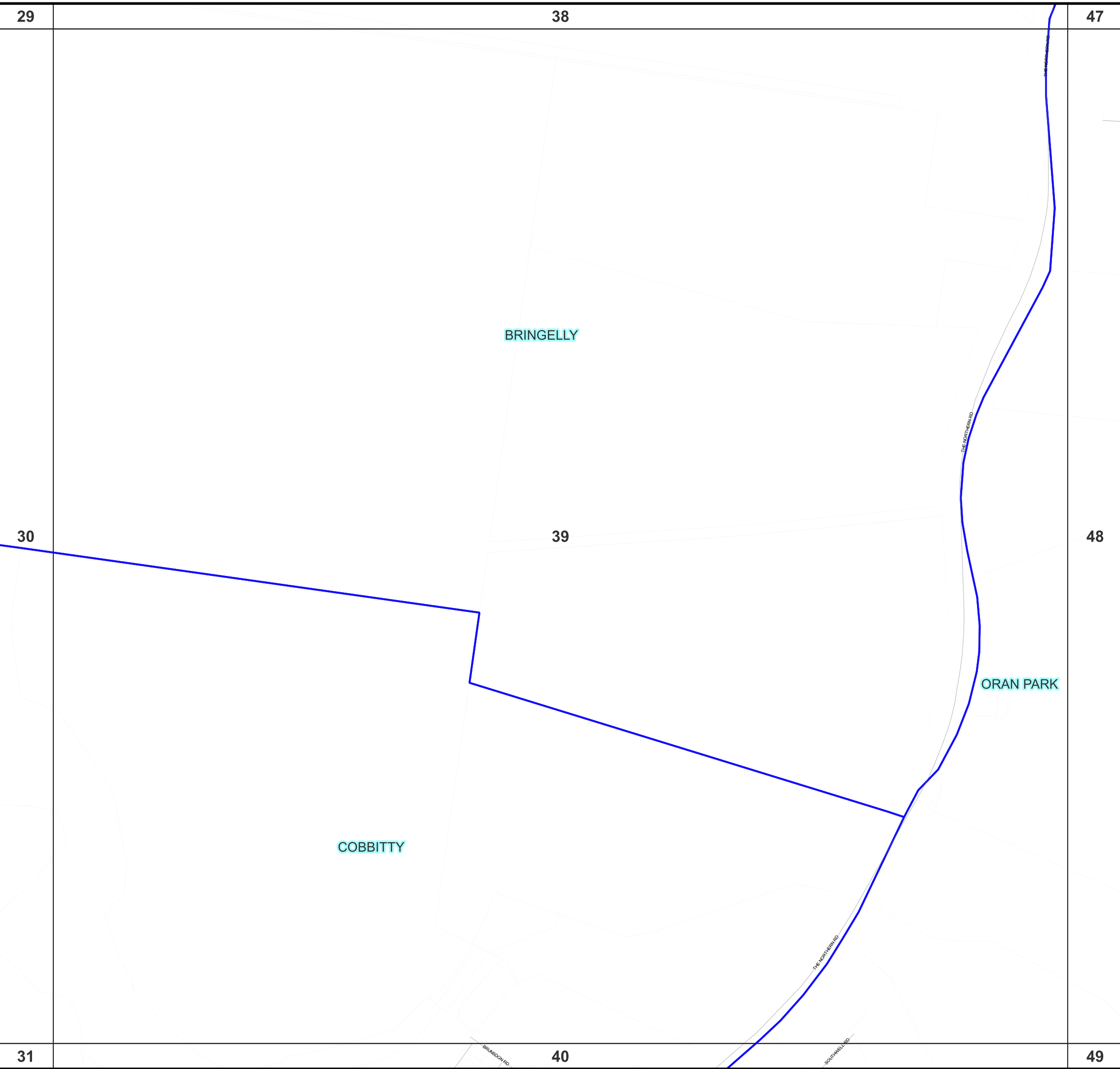

Map Grid Index : 39

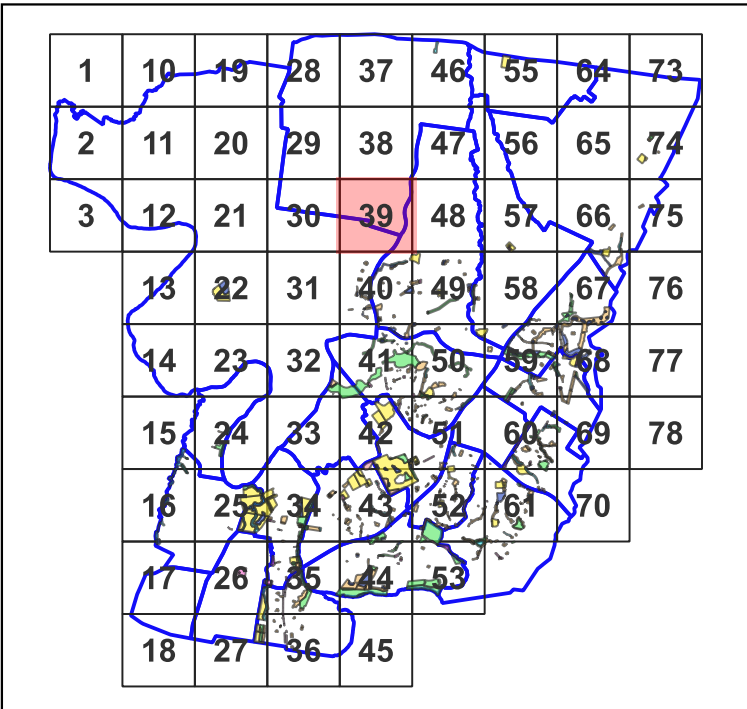

Community Land Categories

- Area of Cultural Significance
- General Community Use
- Natural Area_Bushland
- Natural Area_Watercourse
- Natural Area_Wetland
- Park
- Sportsground

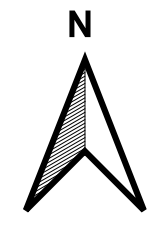

MAP DATE:
14-03-2023

DISCLAIMER: This map indicates the categories applied to the land in accordance with the Local Government Act 1993 and the Crown Land Management Act 2016.

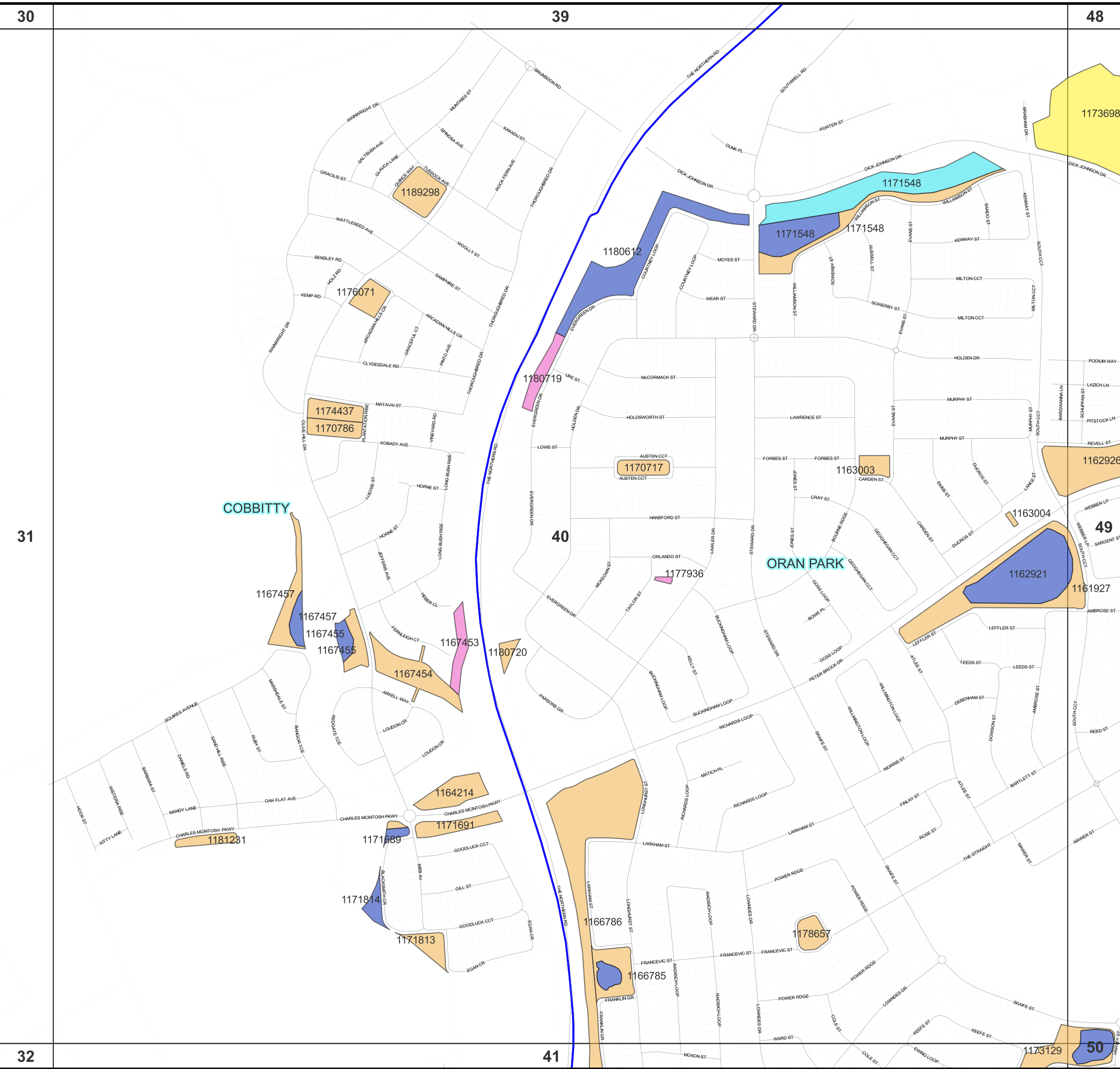

Map Grid Index : 40

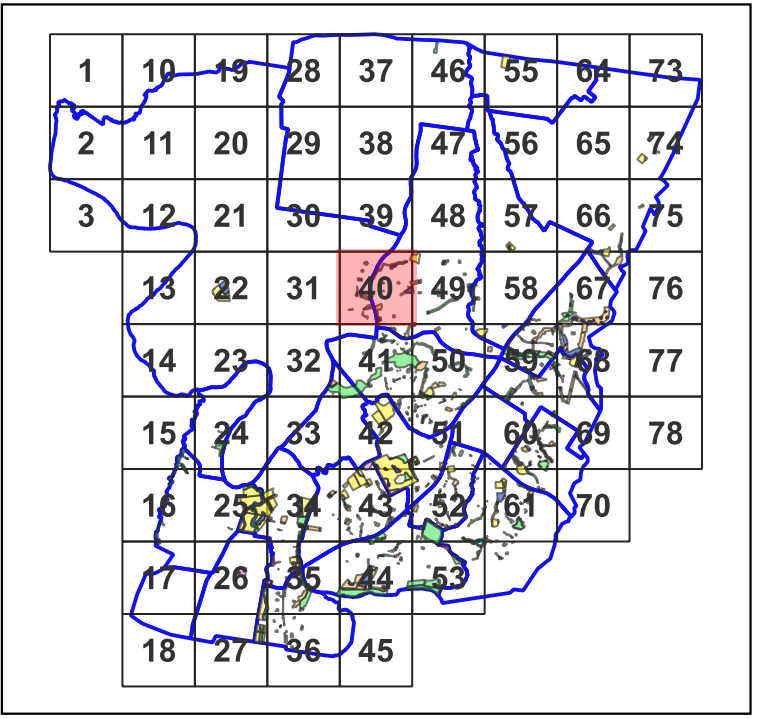

Community Land Categories

- Area of Cultural Significance
- General Community Use
- Natural Area_Bushland
- Natural Area_Watercourse
- Natural Area_Wetland
- Park
- Sportsground

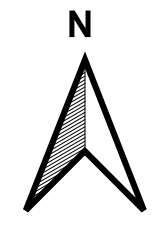

MAP DATE:
14-03-2023

DISCLAIMER: This map indicates the categories applied to the land in accordance with the Local Government Act 1993 and the Crown Land Management Act 2016.

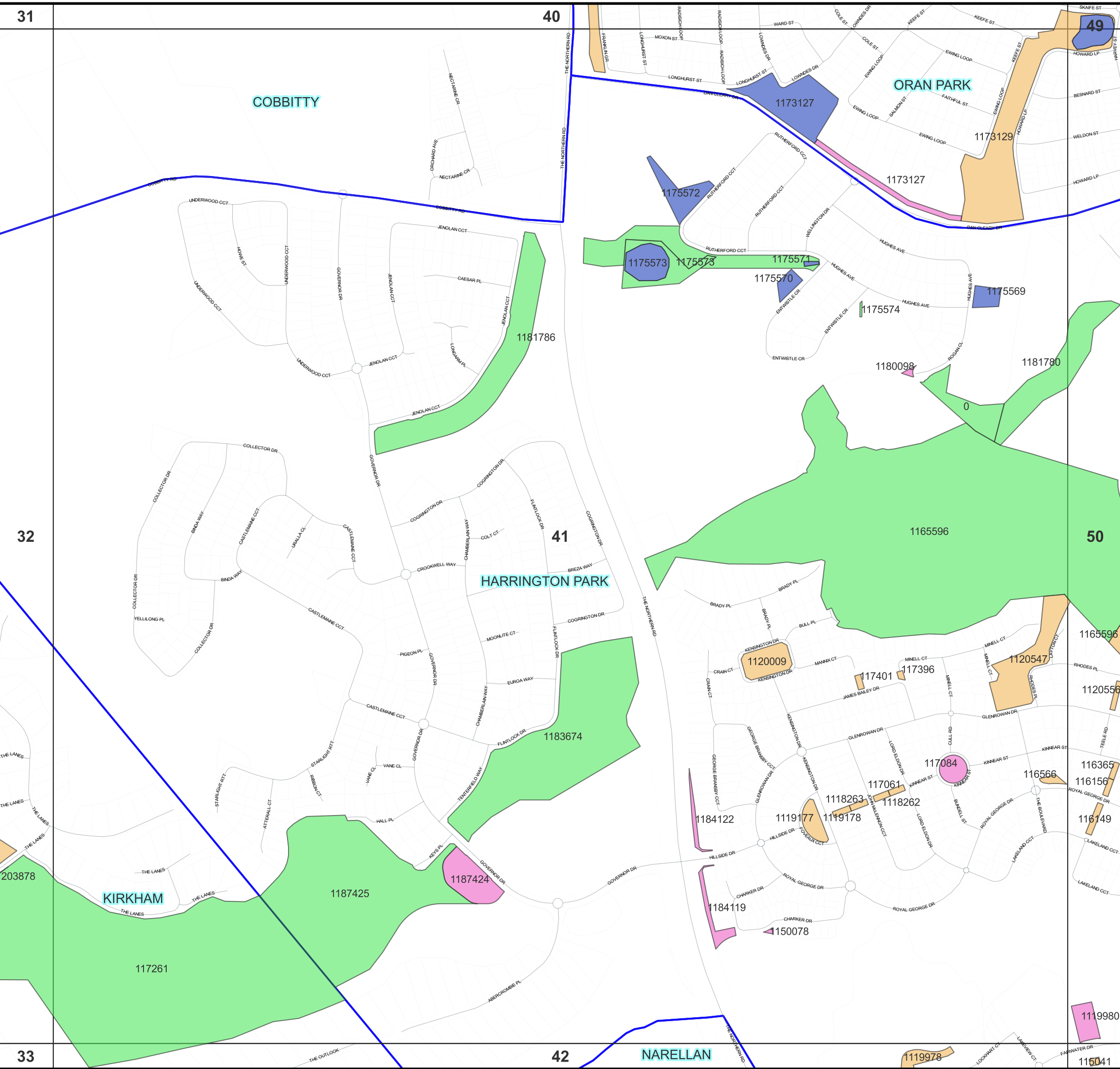

Map Grid Index : 41

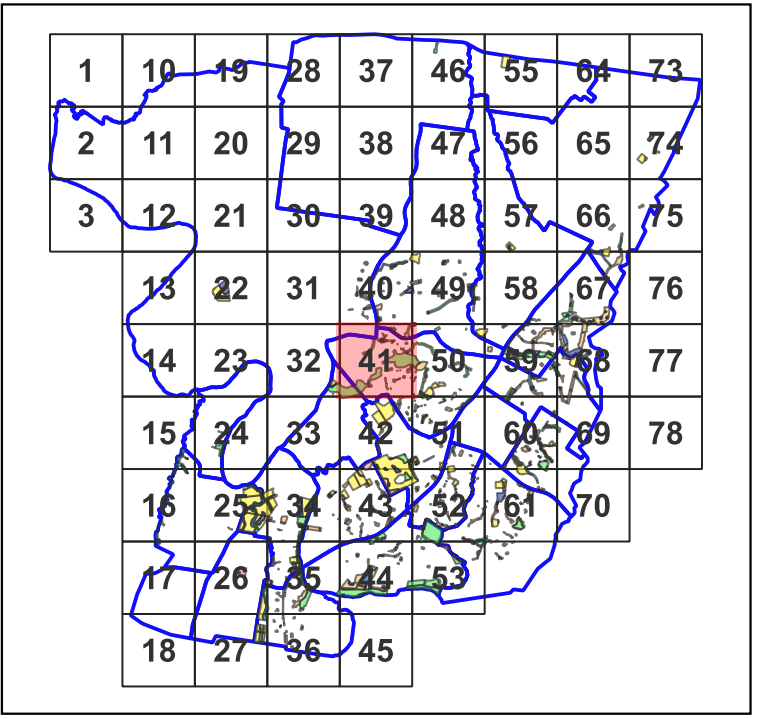

Community Land Categories

- Area of Cultural Significance
- General Community Use
- Natural Area_Bushland
- Natural Area_Watercourse
- Natural Area_Wetland
- Park
- Sportsground

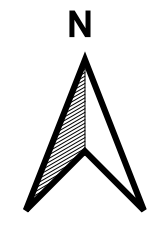

MAP DATE:
14-03-2023

DISCLAIMER: This map indicates the categories applied to the land in accordance with the Local Government Act 1993 and the Crown Land Management Act 2016.

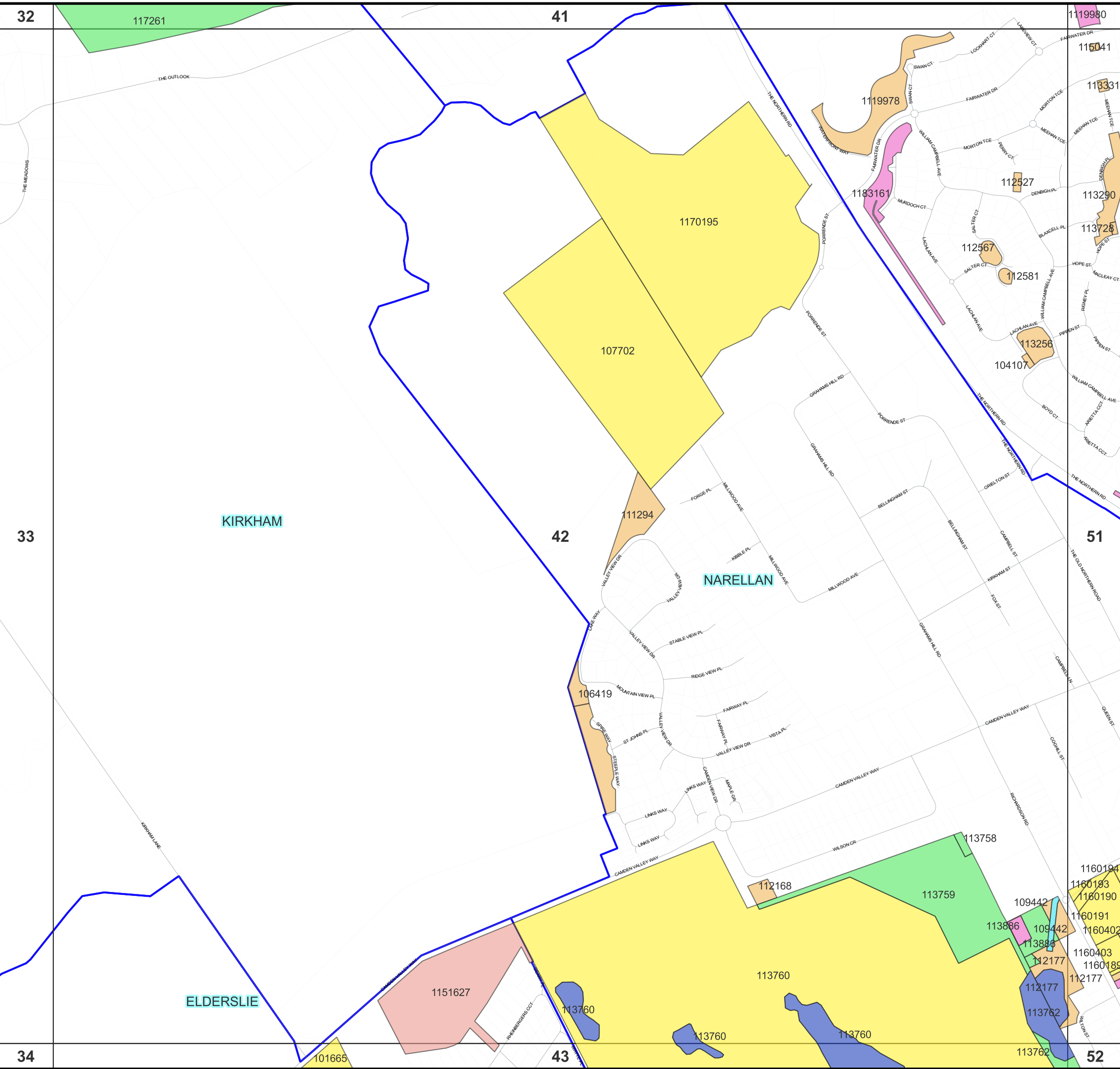

Map Grid Index : 42

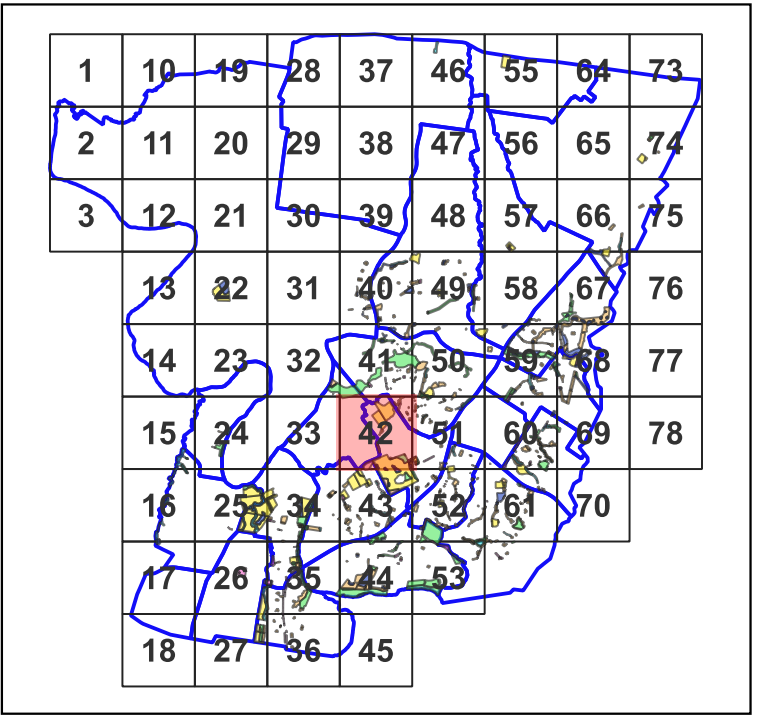

- ### Community Land Categories
- Area of Cultural Significance
 - General Community Use
 - Natural Area_Bushland
 - Natural Area_Watercourse
 - Natural Area_Wetland
 - Park
 - Sportsground

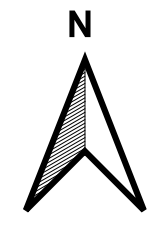

MAP DATE:
14-03-2023

DISCLAIMER: This map indicates the categories applied to the land in accordance with the Local Government Act 1993 and the Crown Land Management Act 2016.

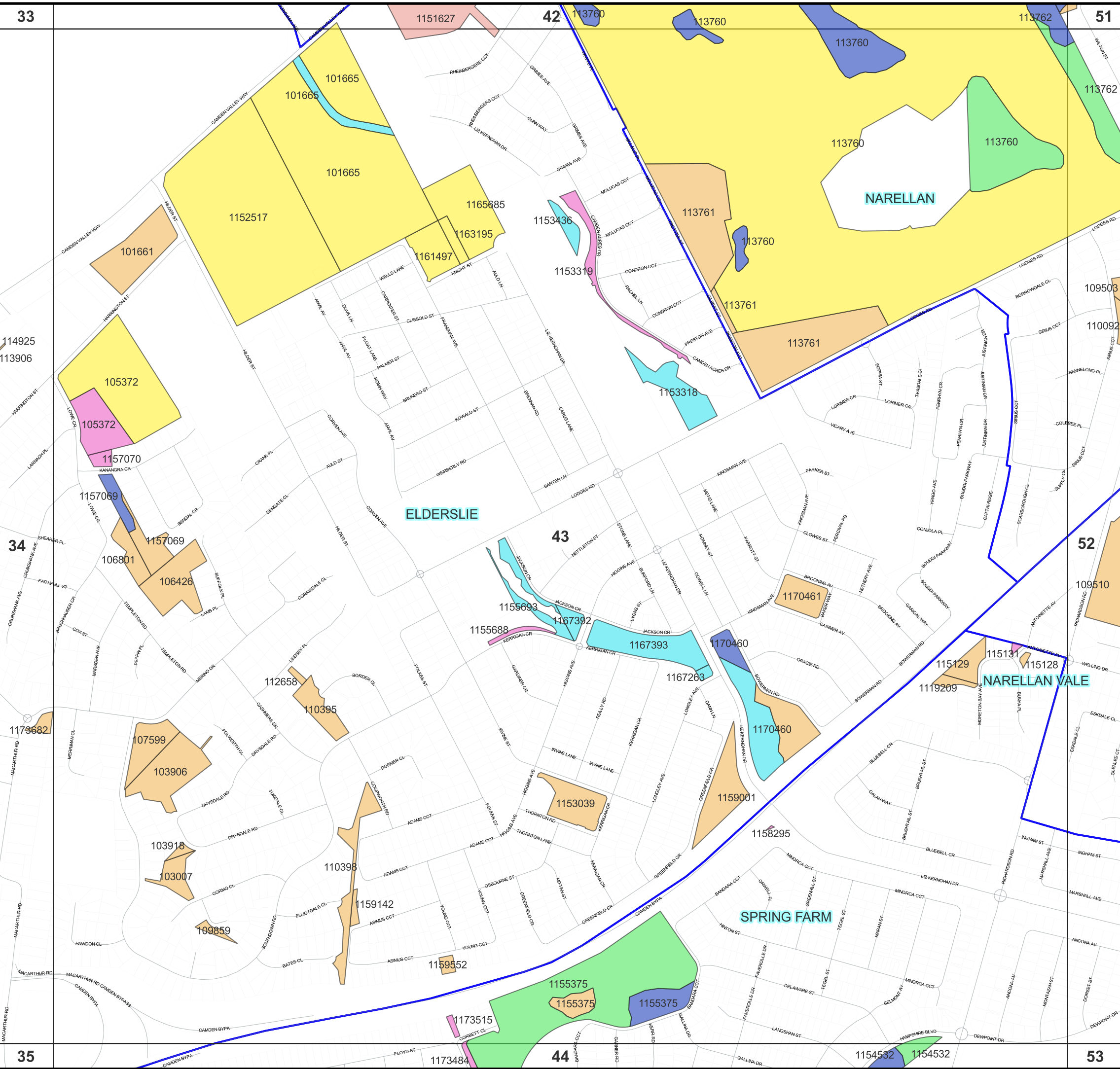

Map Grid Index : 43

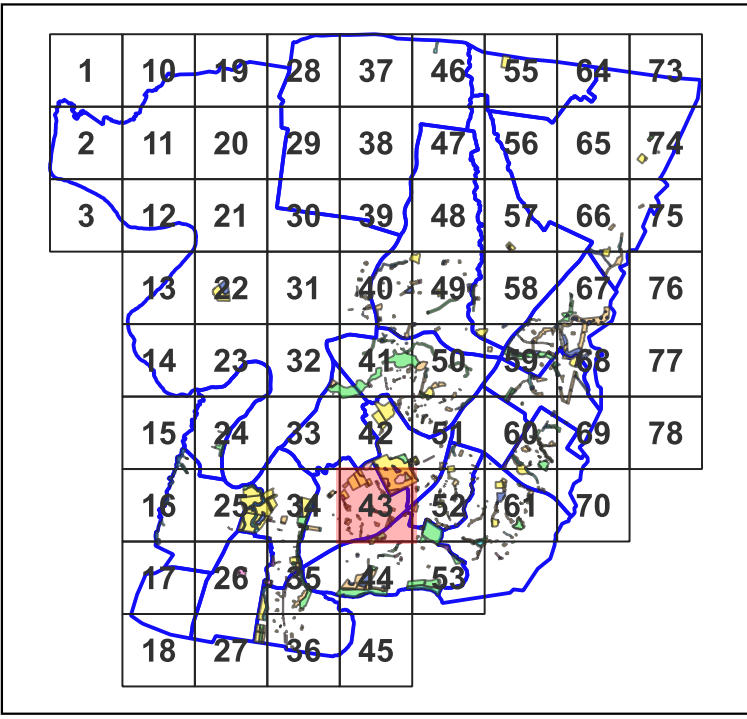

Community Land Categories

- Area of Cultural Significance
- General Community Use
- Natural Area_Bushland
- Natural Area_Watercourse
- Natural Area_Wetland
- Park
- Sportsground

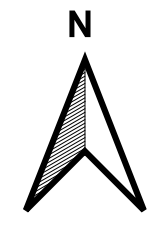

MAP DATE:
14-03-2023

DISCLAIMER: This map indicates the categories applied to the land in accordance with the Local Government Act 1993 and the Crown Land Management Act 2016.

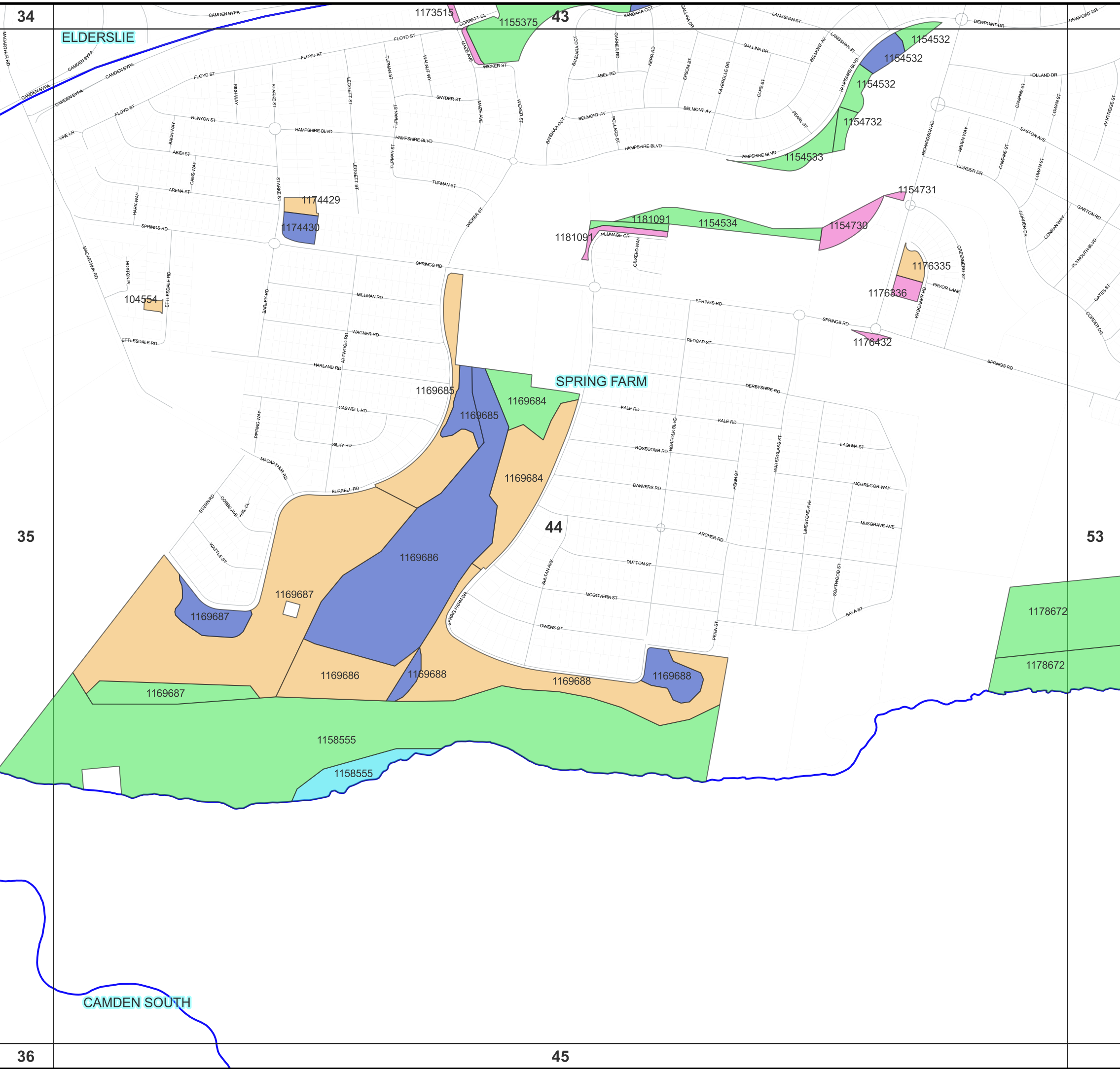

Map Grid Index : 44

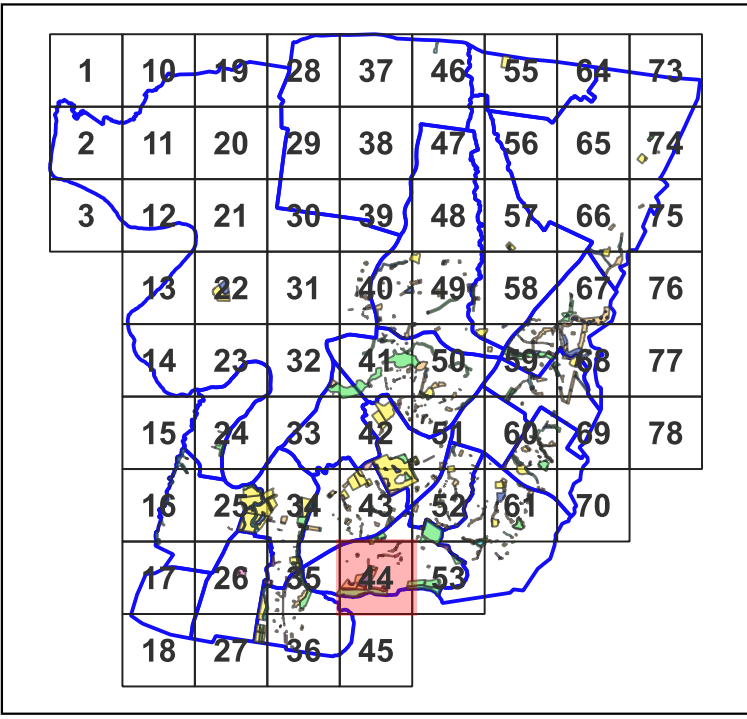

Community Land Categories

-  Area of Cultural Significance
-  General Community Use
-  Natural Area_Bushland
-  Natural Area_Watercourse
-  Natural Area_Wetland
-  Park
-  Sportsground

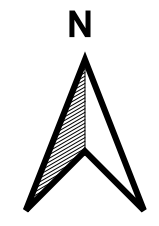

MAP DATE:
14-03-2023

DISCLAIMER: This map indicates the categories applied to the land in accordance with the Local Government Act 1993 and the Crown Land Management Act 2016.

35

44

53

CAMDEN SOUTH

36

45

Map Grid Index : 45

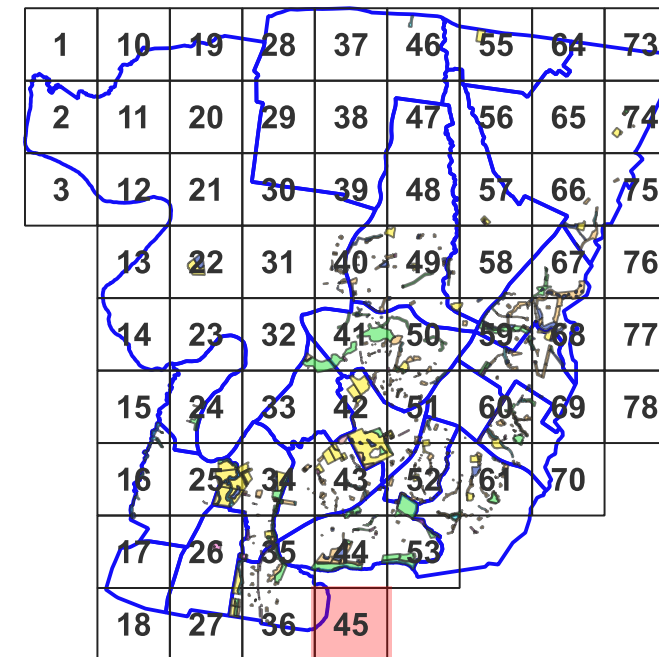

Community Land Categories

-  Area of Cultural Significance
-  General Community Use
-  Natural Area_Bushland
-  Natural Area_Watercourse
-  Natural Area_Wetland
-  Park
-  Sportsground



MAP DATE:
14-03-2023

DISCLAIMER: This map indicates the categories applied to the land in accordance with the Local Government Act 1993 and the Crown Land Management Act 2016.