

Map Grid Index : 56

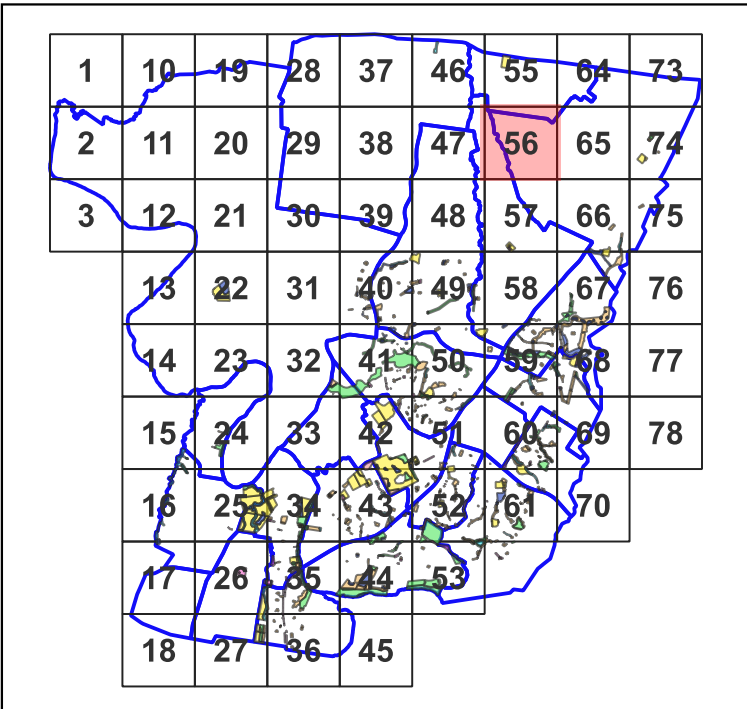

Community Land Categories

-  Area of Cultural Significance
-  General Community Use
-  Natural Area_Bushland
-  Natural Area_Watercourse
-  Natural Area_Wetland
-  Park
-  Sportsground

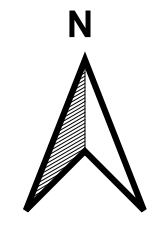

MAP DATE:
14-03-2023

DISCLAIMER: This map indicates the categories applied to the land in accordance with the Local Government Act 1993 and the Crown Land Management Act 2016.

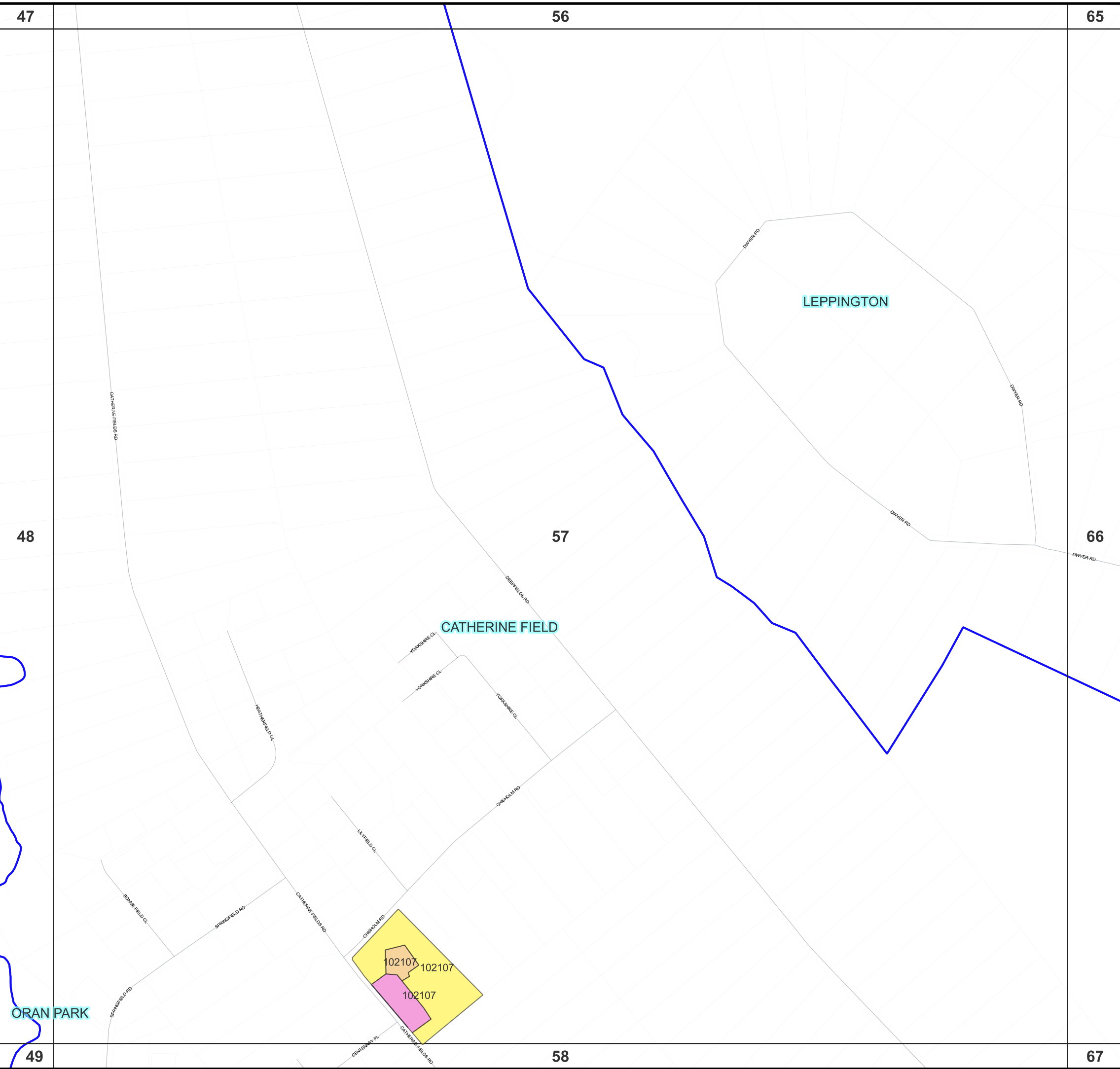

Map Grid Index : 57

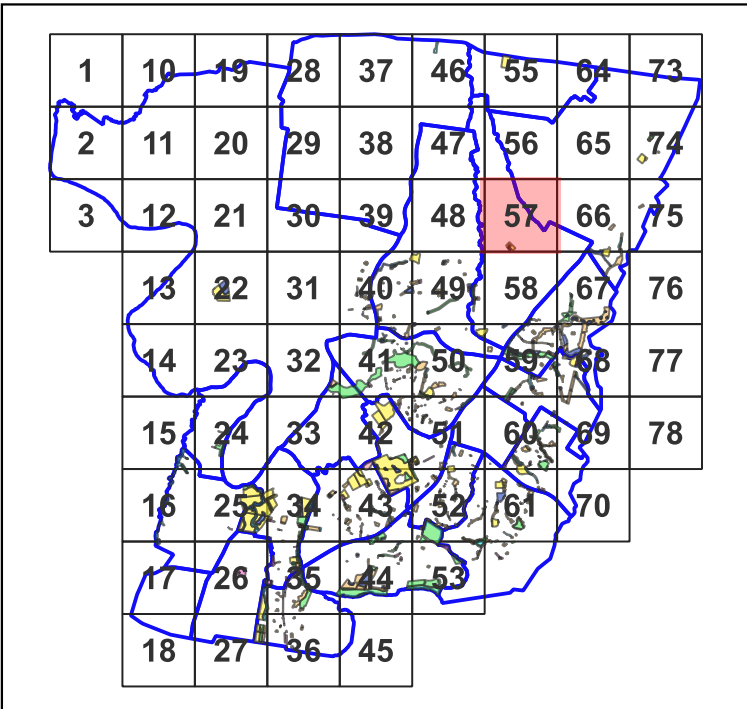

Community Land Categories

-  Area of Cultural Significance
-  General Community Use
-  Natural Area_Bushland
-  Natural Area_Watercourse
-  Natural Area_Wetland
-  Park
-  Sportsground

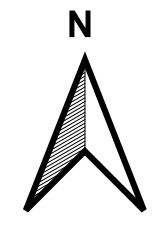

MAP DATE:
14-03-2023

DISCLAIMER: This map indicates the categories applied to the land in accordance with the Local Government Act 1993 and the Crown Land Management Act 2016.

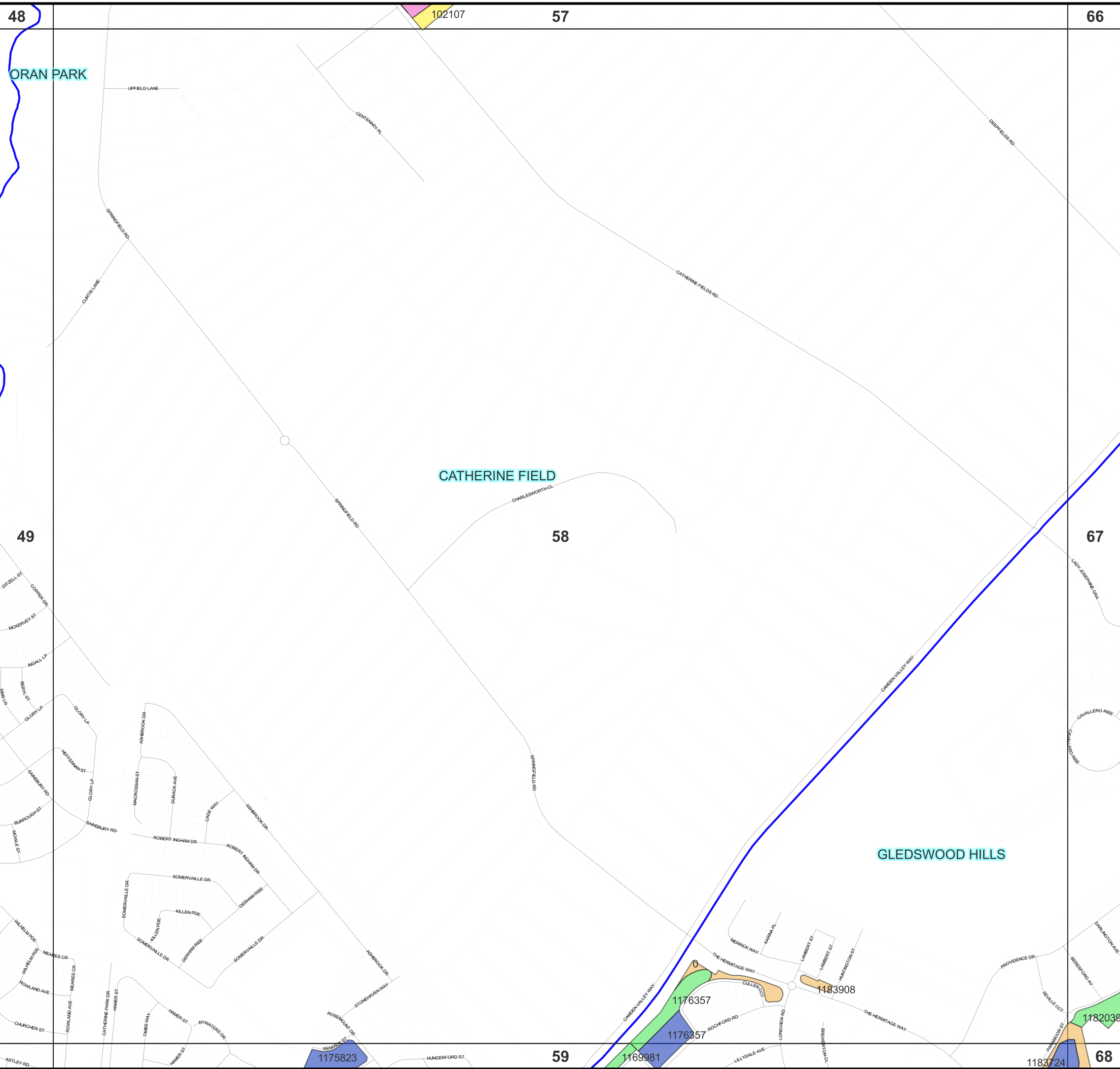

Map Grid Index : 58

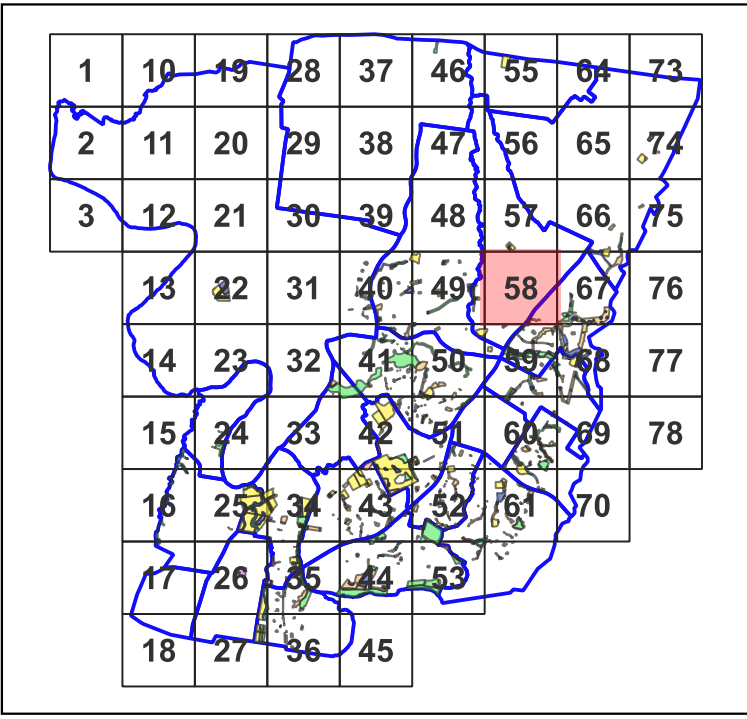

Community Land Categories

- Area of Cultural Significance
- General Community Use
- Natural Area_Bushland
- Natural Area_Watercourse
- Natural Area_Wetland
- Park
- Sportsground

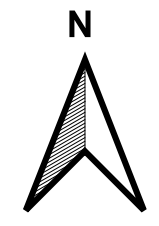

MAP DATE:
14-03-2023

DISCLAIMER: This map indicates the categories applied to the land in accordance with the Local Government Act 1993 and the Crown Land Management Act 2016.

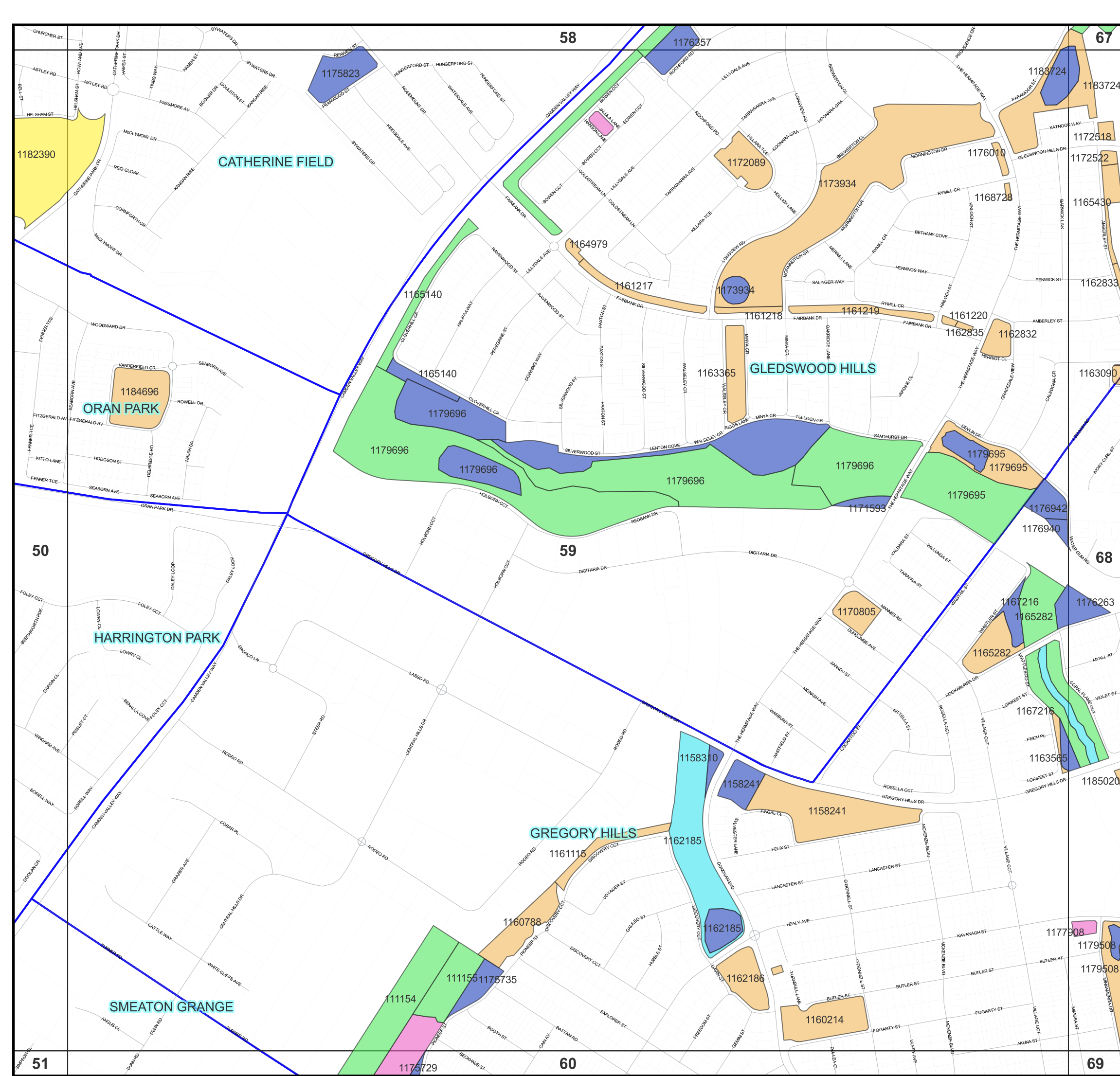

Map Grid Index : 59

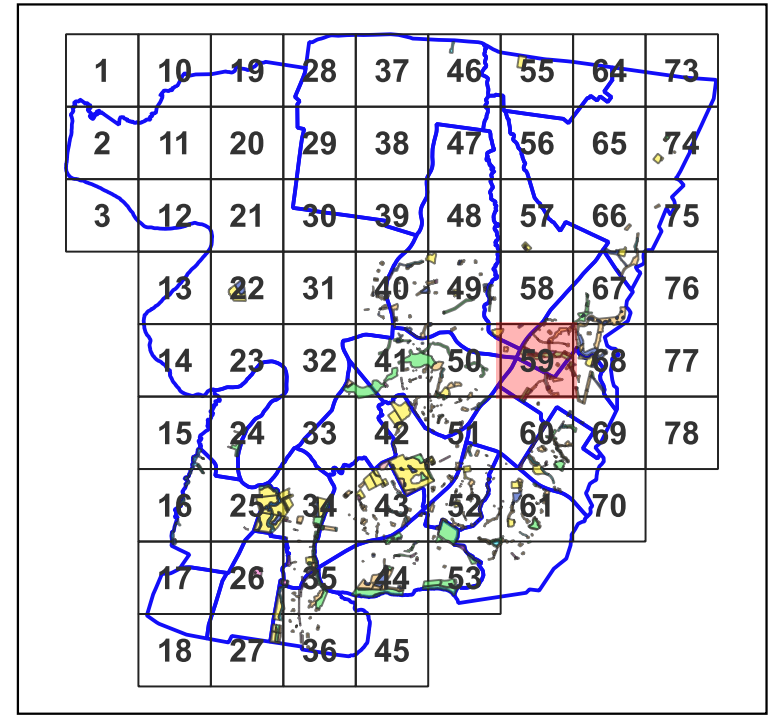

Community Land Categories

- Area of Cultural Significance
- General Community Use
- Natural Area_Bushland
- Natural Area_Watercourse
- Natural Area_Wetland
- Park
- Sportsground

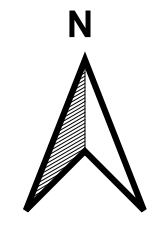

MAP DATE:
14-03-2023

DISCLAIMER: This map indicates the categories applied to the land in accordance with the Local Government Act 1993 and the Crown Land Management Act 2016.

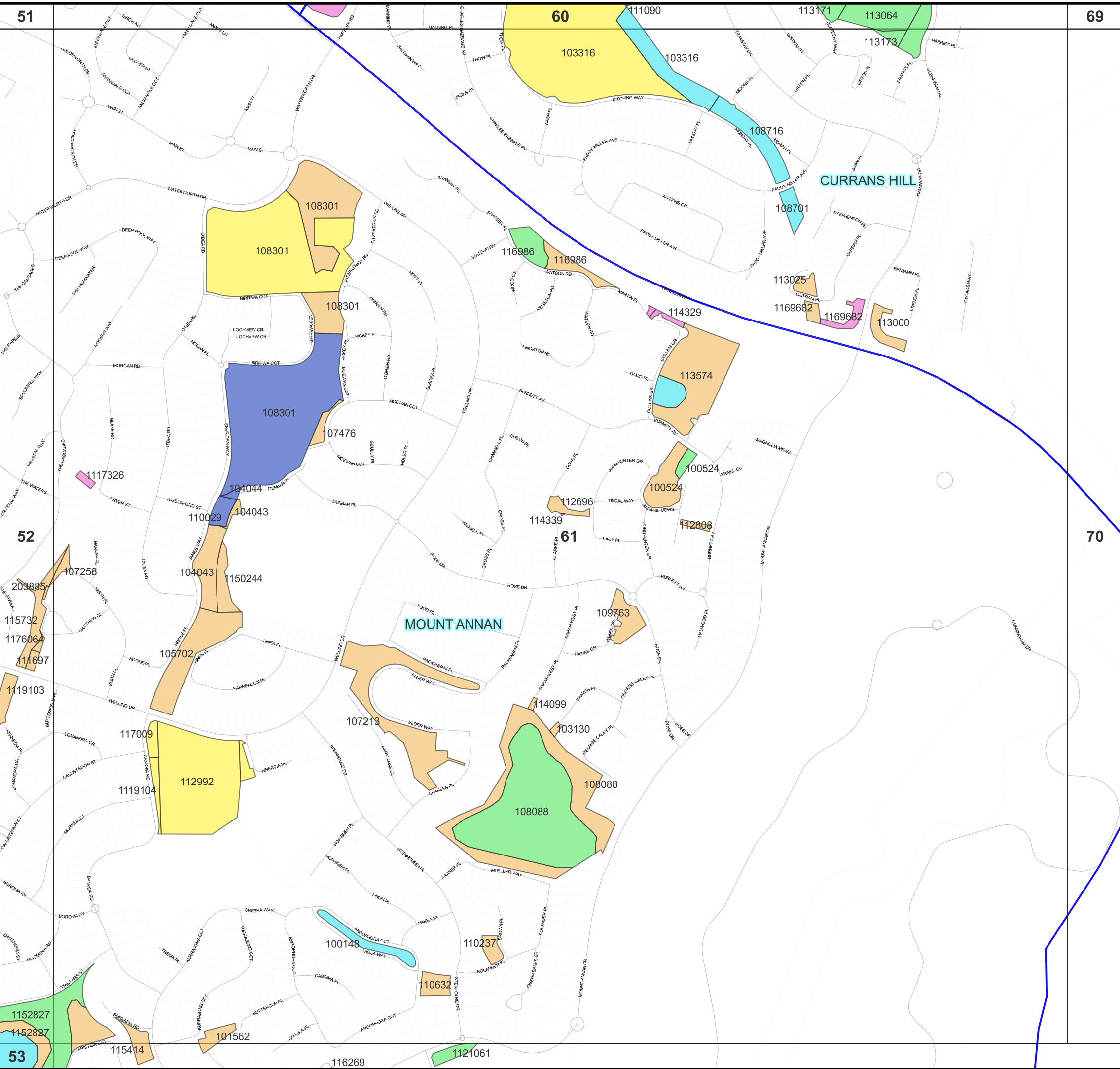

Map Grid Index : 61

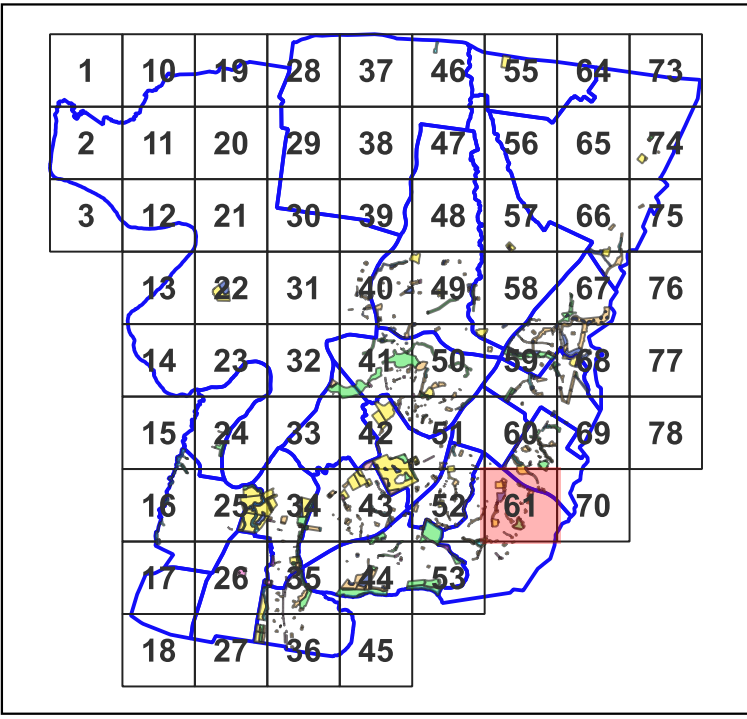

Community Land Categories

-  Area of Cultural Significance
-  General Community Use
-  Natural Area_Bushland
-  Natural Area_Watercourse
-  Natural Area_Wetland
-  Park
-  Sportsground

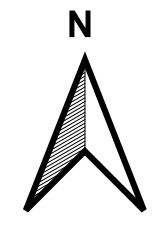

MAP DATE:
14-03-2023

DISCLAIMER: This map indicates the categories applied to the land in accordance with the Local Government Act 1993 and the Crown Land Management Act 2016.

Map Grid Index : 64

1	10	19	28	37	46	55	64	73
2	11	20	29	38	47	56	65	74
3	12	21	30	39	48	57	66	75
	13	22	31	40	49	58	67	76
	14	23	32	41	50	59	68	77
	15	24	33	42	51	60	69	78
	16	25	34	43	52	61	70	
	17	26	35	44	53			
	18	27	36	45				

Community Land Categories

-  Area of Cultural Significance
-  General Community Use
-  Natural Area_Bushland
-  Natural Area_Watercourse
-  Natural Area_Wetland
-  Park
-  Sportsground



MAP DATE:
14-03-2023

DISCLAIMER: This map indicates the categories applied to the land in accordance with the Local Government Act 1993 and the Crown Land Management Act 2016.

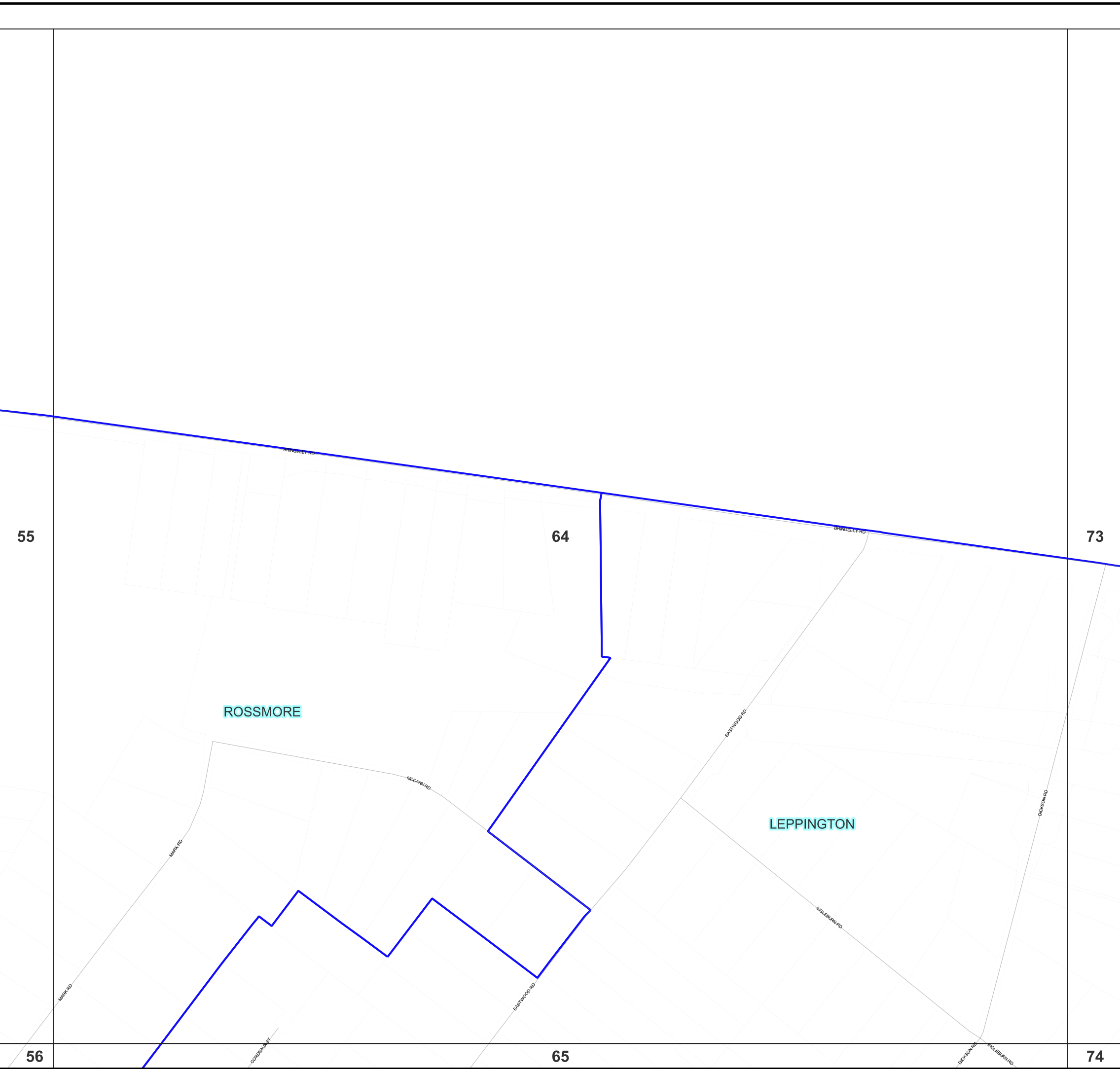

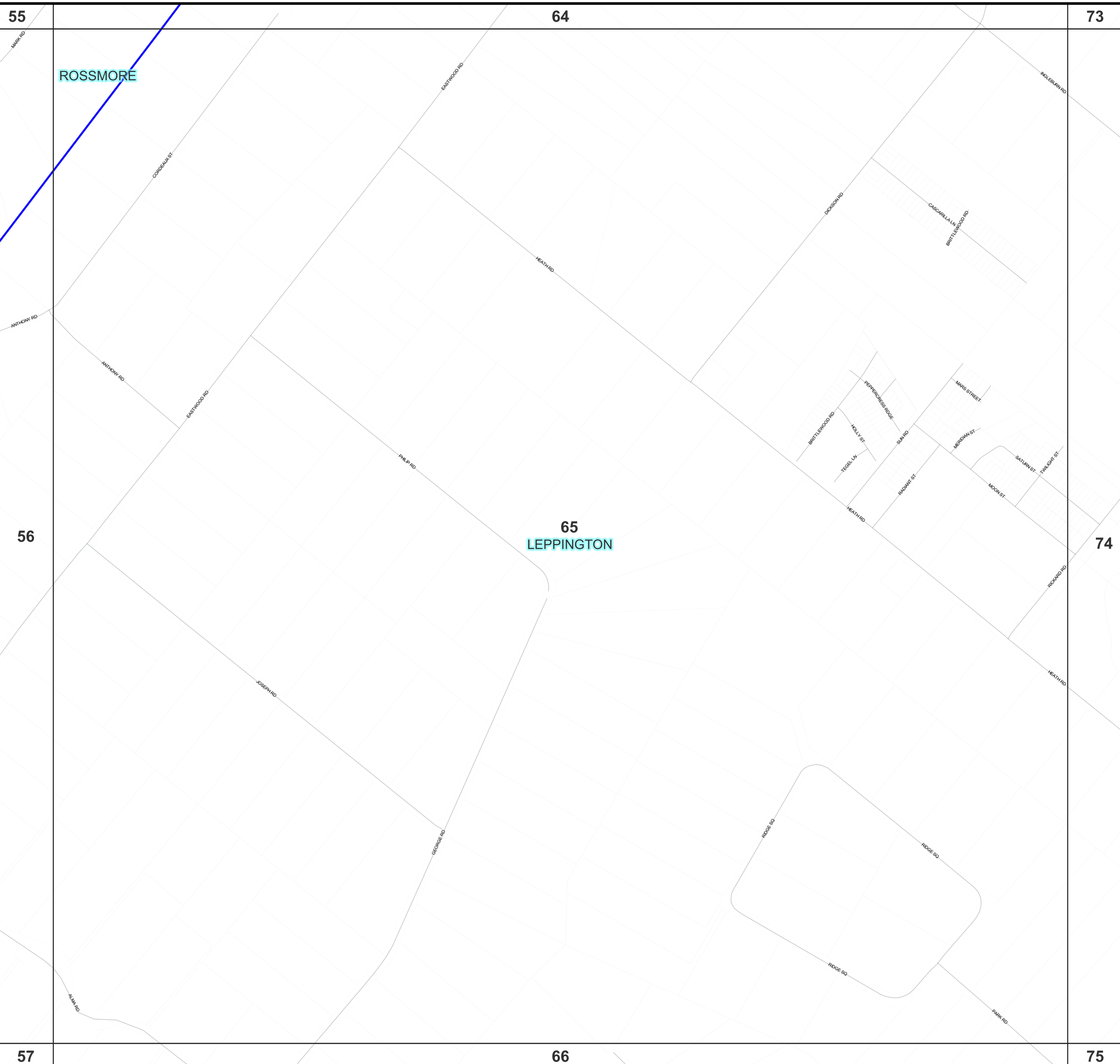

Map Grid Index : 65

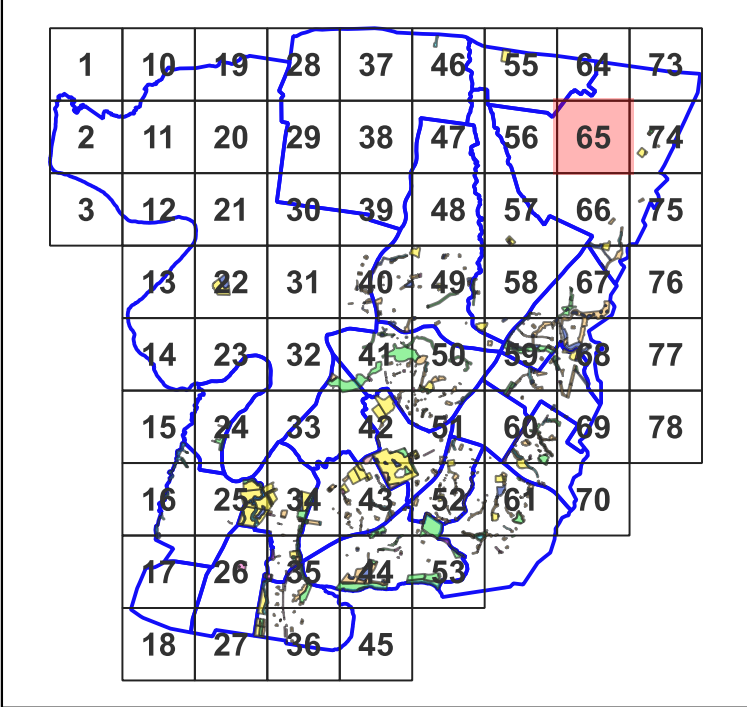

Community Land Categories

- Area of Cultural Significance
- General Community Use
- Natural Area_Bushland
- Natural Area_Watercourse
- Natural Area_Wetland
- Park
- Sportsground

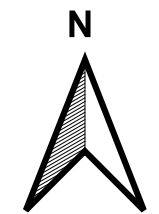

MAP DATE:
14-03-2023

DISCLAIMER: This map indicates the categories applied to the land in accordance with the Local Government Act 1993 and the Crown Land Management Act 2016.

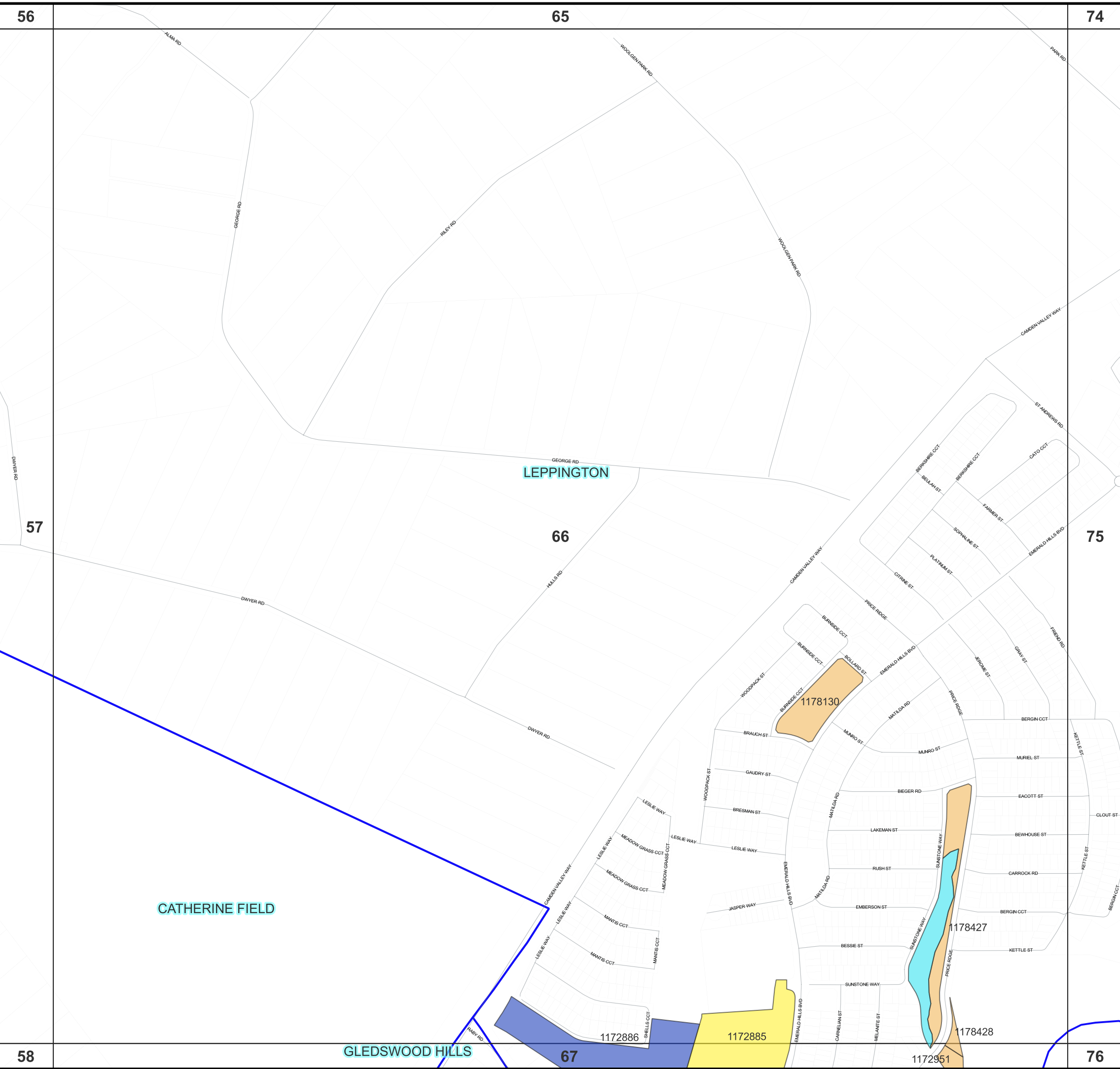

Map Grid Index : 66

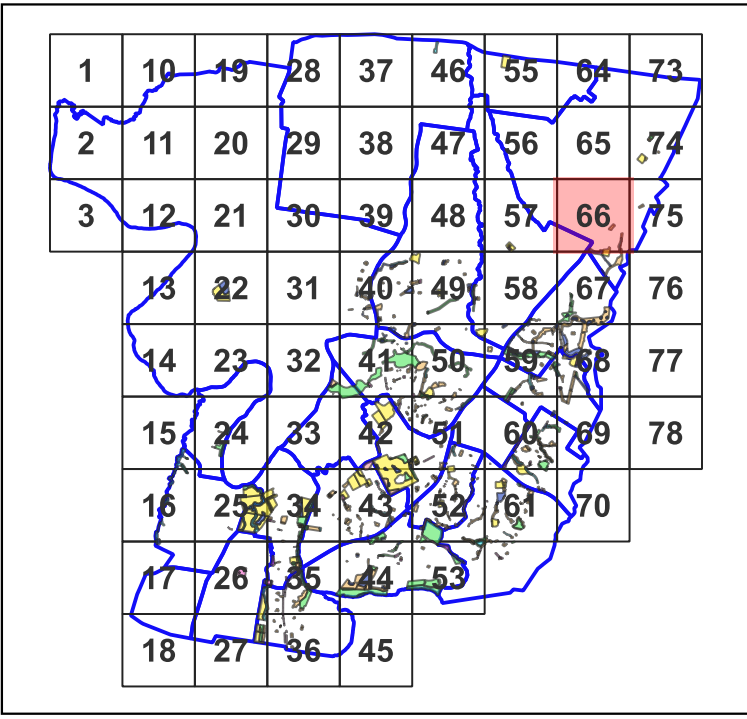

Community Land Categories

- Area of Cultural Significance
- General Community Use
- Natural Area_Bushland
- Natural Area_Watercourse
- Natural Area_Wetland
- Park
- Sportsground

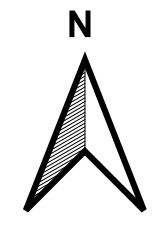

MAP DATE:
14-03-2023

DISCLAIMER: This map indicates the categories applied to the land in accordance with the Local Government Act 1993 and the Crown Land Management Act 2016.

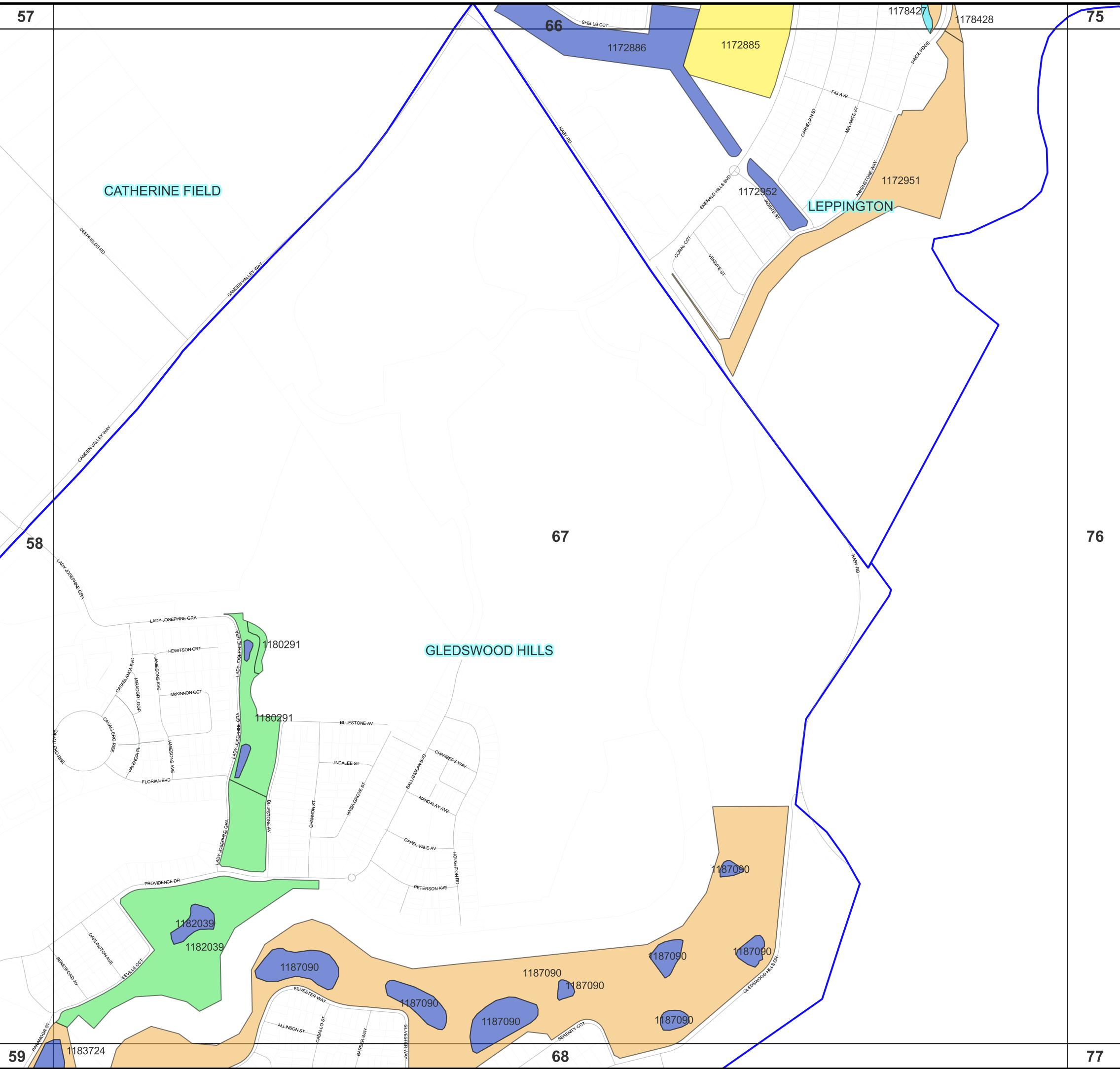

Map Grid Index : 67

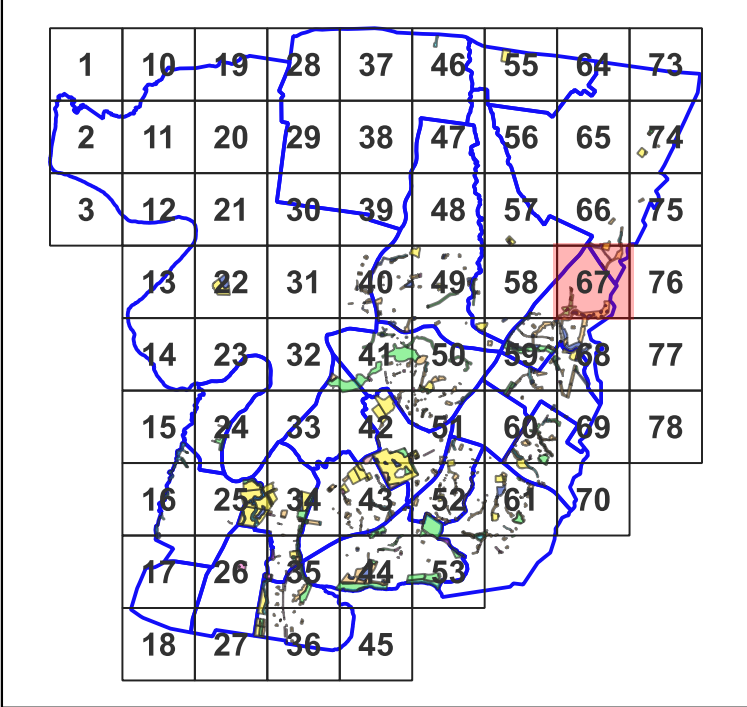

Community Land Categories

-  Area of Cultural Significance
-  General Community Use
-  Natural Area_Bushland
-  Natural Area_Watercourse
-  Natural Area_Wetland
-  Park
-  Sportsground

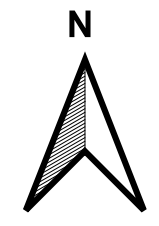

MAP DATE:
14-03-2023

DISCLAIMER: This map indicates the categories applied to the land in accordance with the Local Government Act 1993 and the Crown Land Management Act 2016.